

FILED
GREENVILLE CO. S.C.
FEB 1 4 30 PM '85
DONNIE S. TANKERSLEY
R.M.C.

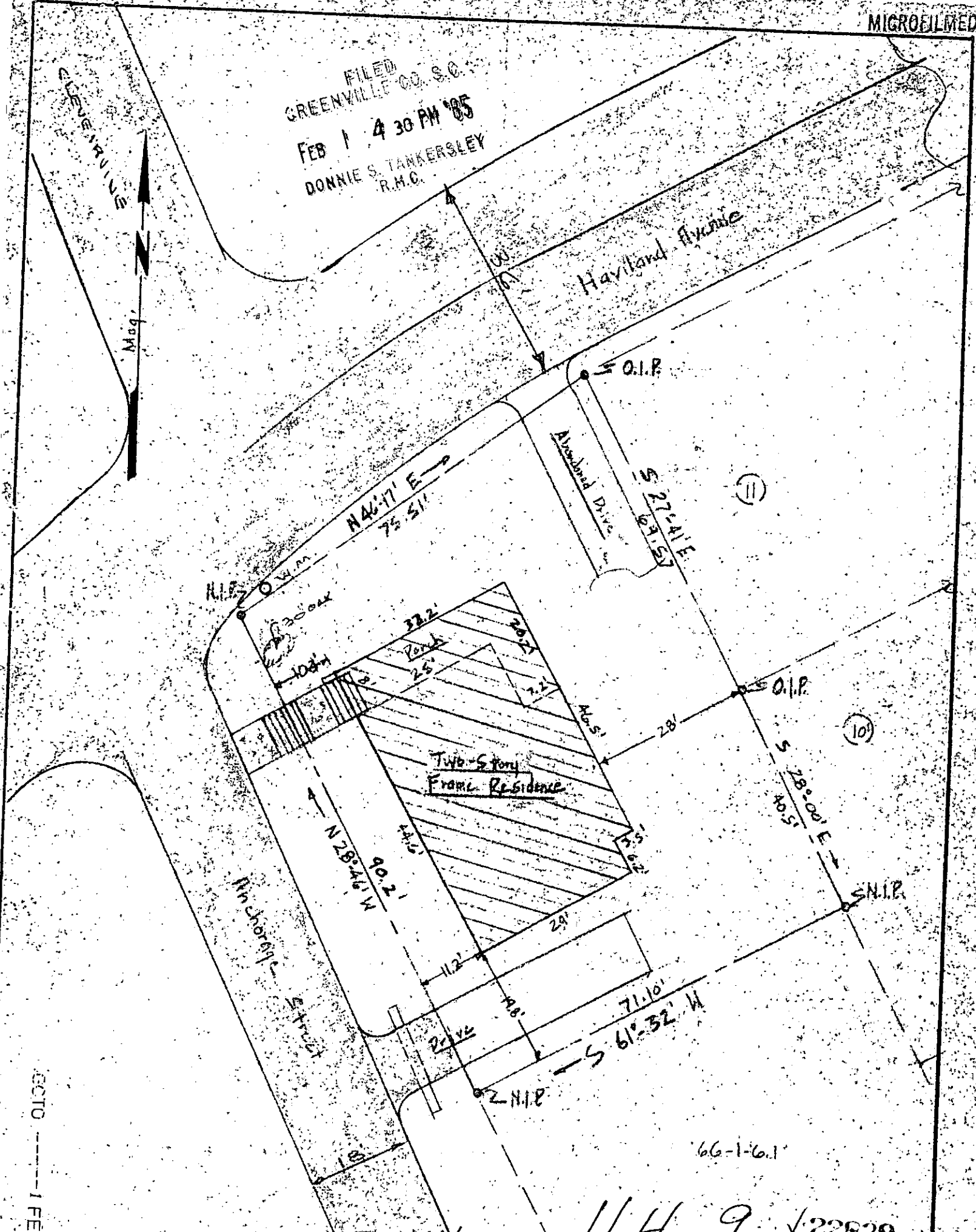

11-A-9 ✓ 22839

I certify that I have surveyed this lot and that it is, to the best of my knowledge, as shown; that there are no encroachments, unless otherwise shown; and that, unless indicated above, no portion of this lot lies within an officially designated flood plain.

SC10 -----1 FEOL 85 070

Lot area = 0.1652 Acres
7,195 sq. ft.

Seal

3.00

Kermit T. Gould

SC R.L.S. 4035

PROPERTY OF <u>Charles B. Campbell</u>		Date: 12-31-84
Lot No. "Eastover" Greenville County		Scale: 1" = 20'
Subdivision South Carolina		Dwg. No. 592
K. T. GOULD, INC. 3228-A Wade Hampton Blvd. Taylors, SC		Dwn. By: K.G.J.
		Survey References: Block Sheet 66-1-6
		Plat BK. F-42
		Deed Vol. 111A-245